

FILED  
GREENVILLE CO'S. C.

SEP 28 10 39 AM 1960

OLLIE SANDWORTH  
R.M.C.

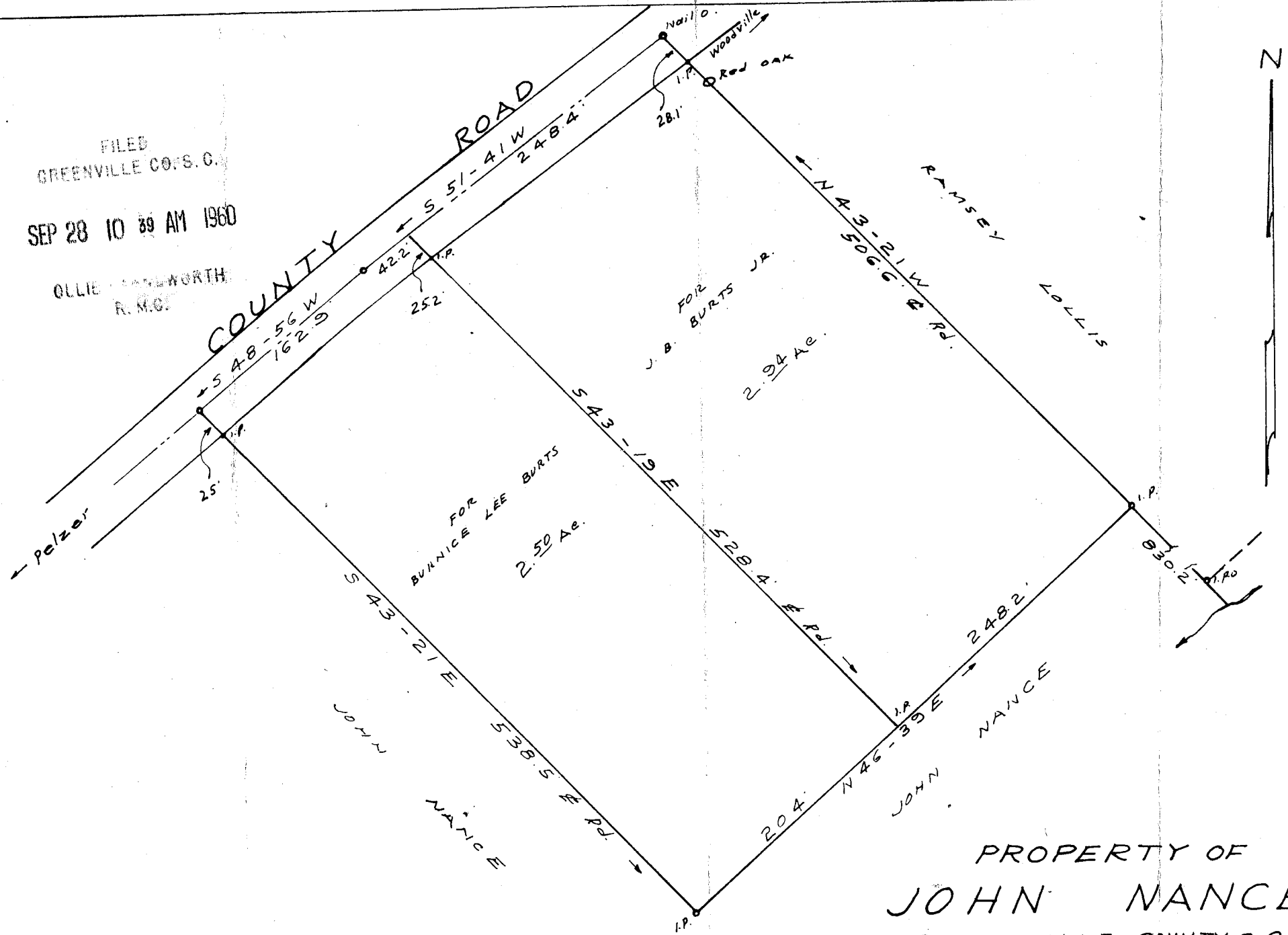

510

44-72

8578

SEP 28 1960

PROPERTY OF  
**JOHN NANCE**

GREENVILLE COUNTY S.C.

SCALE 1"=100' SEPT. 2, 1960

C.O. Riddle - Reg. L.S.

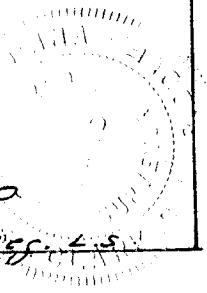

8578 Filed This 28 day of Sept. 1960  
 and Recorded in Vol. 44 Page 75  
 Register Means Conveyance Greenville County, S.C.